中津川市の水源地域

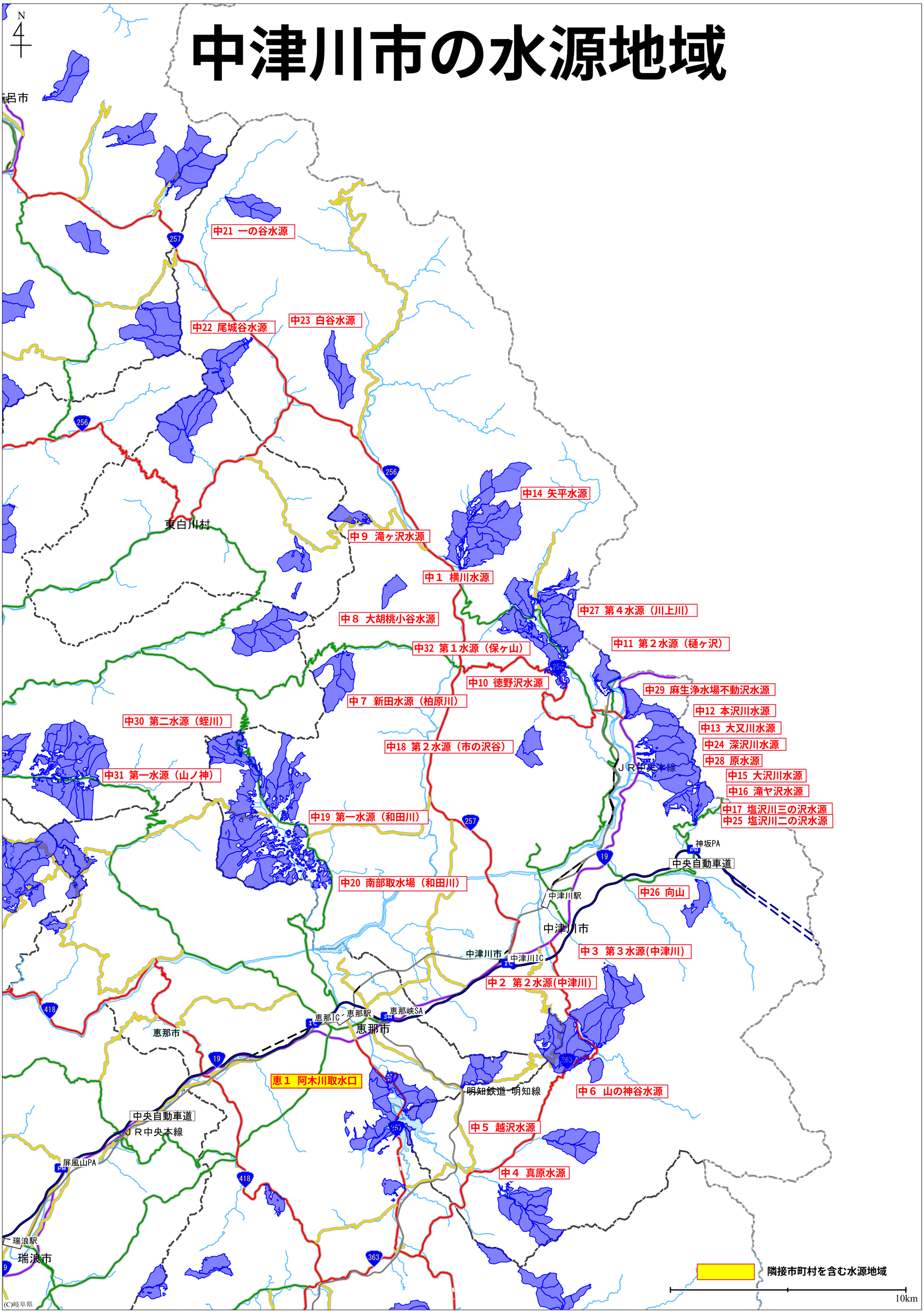

1:100000